

PLAN SHOWING THE PROPOSED CONSTRUCTION OF A BUILDING AT PRE. NO. B, VEERAPANDIYANAGAR 4TH WEST ST. IN T.S. NO. 29/4, S.No. 91/2, B.T. BLOCK No 11, IN D.V.N. ZONE 5.

SCALE: 1/80'

- CH-T SCIENTIFICALLY COVERED
- RCC SLAB 4 1/2" TH 1:2:4 MIX
- BRICK WORK IN CH 1:6
- RCC SLAB 4 1/2" TH 1:2:4
- PLASTERING WITH CH 1:4
- FLOORING WITH MOSAIC OVER CH 1:3

A/26784/238/99

Planning Permit No.

APPROVED

SUBJECT TO THE CONDITIONS IN THIS OFFICE LETTER.

No. A/29476/99 29/12/99

FOR METROPOLITAN SECRETARY
CHENNAI METROPOLITAN
DEVELOPMENT AUTHORITY
CHENNAI - 600 008.

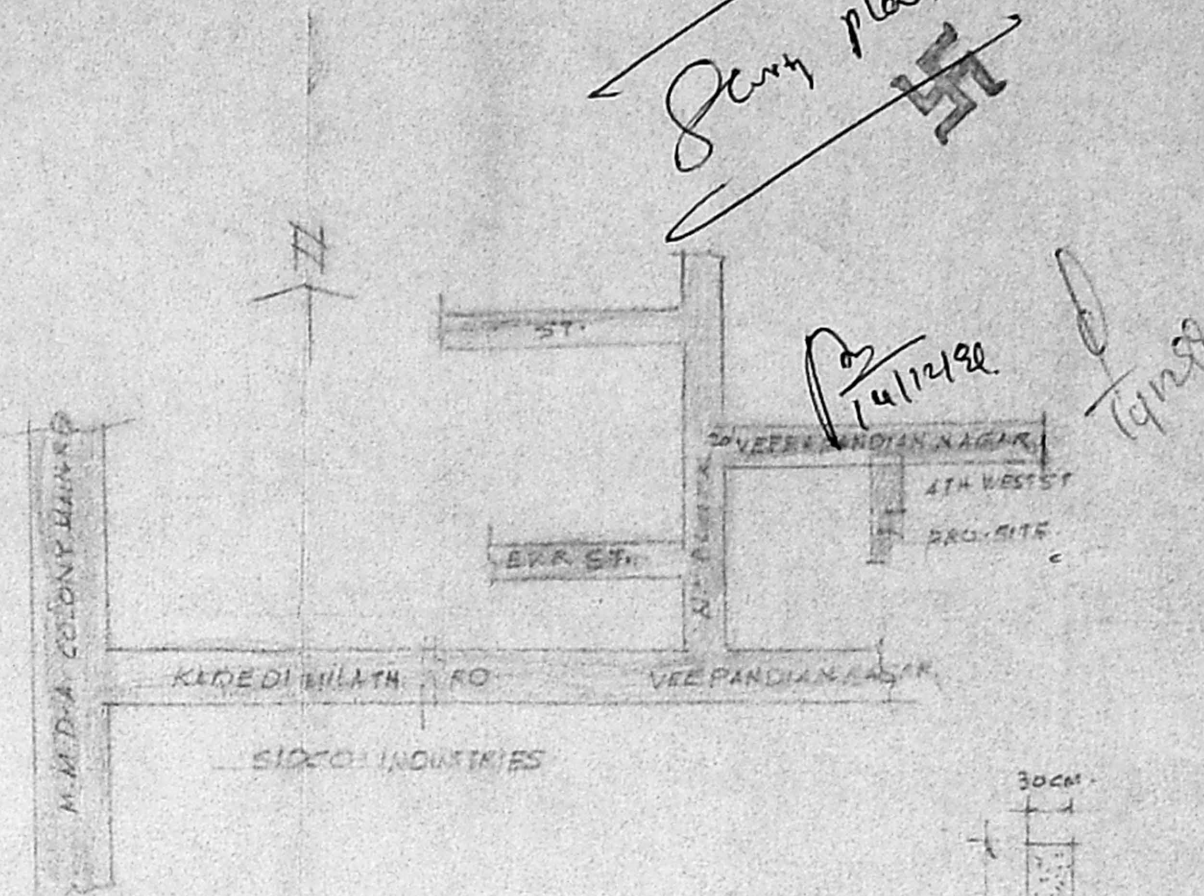
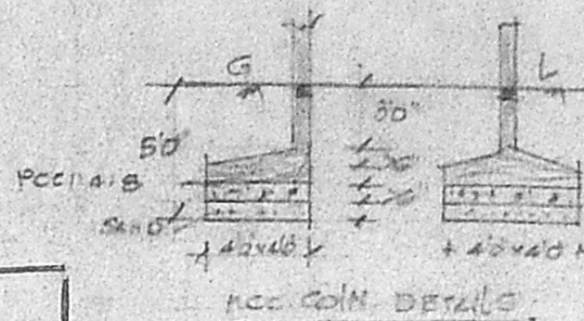

KEY PLAN
NOT TO SCALE

JOINERY

D	DOOR	56"	70"
D1	"	30"	70"
D2	"	26"	70"
W	WINDOW	46"	46"
W1	"	40"	46"
V	VENT. LADR.	30"	20"

REF:
 PRO WORK [Symbol]
 ROAD [Symbol]
 BOUNDARY [Symbol]

PLOT AREA = 1104 SFT
 G.F. = 653 SFT
 F.F. = 653 SFT

F.S.I. 1.2 P.C. 59%

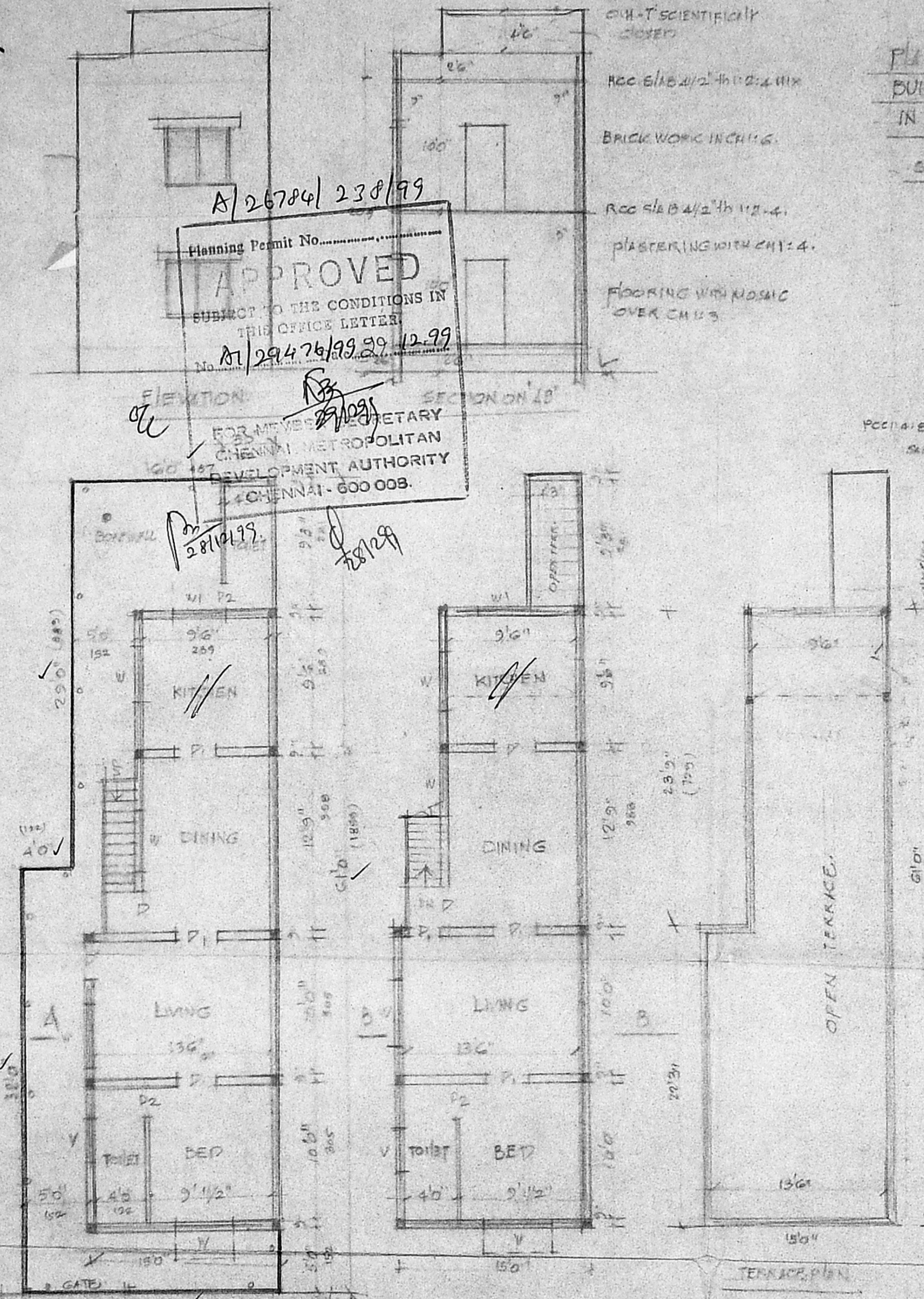
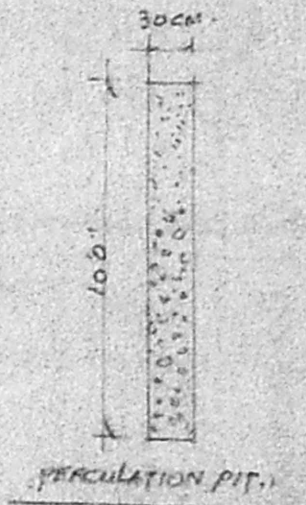

GROUND FLOOR PLAN & SITE PLAN FIRST FLOOR PLAN

CIVNER
 S. Velumethy

S. Rajaratnam
 S. RAJANATHAN, L.C.E.D (P.H.E.N.G.)
 RETIRED (EX-ENGINEER) (M.M.D.A. BOARD)
 (LICENSED SURVEYOR, CLASS 1 - No 52)
 CORPORATION OF MADRAS & MMDA
 CONSULTING ENGINEER.
 REGD. VALUER No: 138/89
 10-A, ELUMALAI STREET, GEORGE TOWN,
 THIRUVIKA NAGAR, SEMBUM,
 CHENNAI - 600 011.